

# Shexie

## Overview

This guide provides instruction on configuring both Medical-Objects Capricorn and Shexie software to import electronic results.

If you require any assistance with the installation or configuration, or if you have any questions, please contact the Medical-Objects Helpdesk on (07) 5456 6000.

If you have not installed the Medical-Objects Download client, Please see the guide for [Installing Capricorn on Windows](#).

You can also contact the Shexie helpdesk on 1300 SHEXIE (1300 743 943)

- 1 Overview
- 2 Configuring Capricorn Software
  - 2.1 Accessing the Capricorn Configuration Window
  - 2.2 Capricorn Configuration Settings
- 3 Shexie Configuration

## Configuring Capricorn Software

### Accessing the Capricorn Configuration Window

Note:



In some cases, the Capricorn may be configured as a service. See [this guide](#) for instructions on how to launch the Capricorn if it is set up as a service.

1. To launch the HL7 Tray application, Go to **Start Menu, All Programs, Medical-Objects** and select the **Medical-Objects Capricorn**. Alternatively, You can go to **C:\MO\Capricorn** and run the **Capricorn.exe**.
2. The following icon will appear in the tray. Double click on it to bring up the log window.



3. When the log window is displayed, Click on the **Configuration** icon highlighted below, or select **Utility** and select **Configuration**.

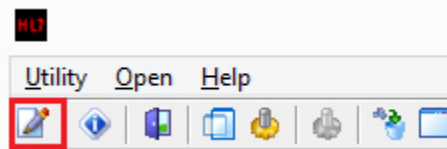

### Capricorn Configuration Settings

1. Click on the **Ack Management**.

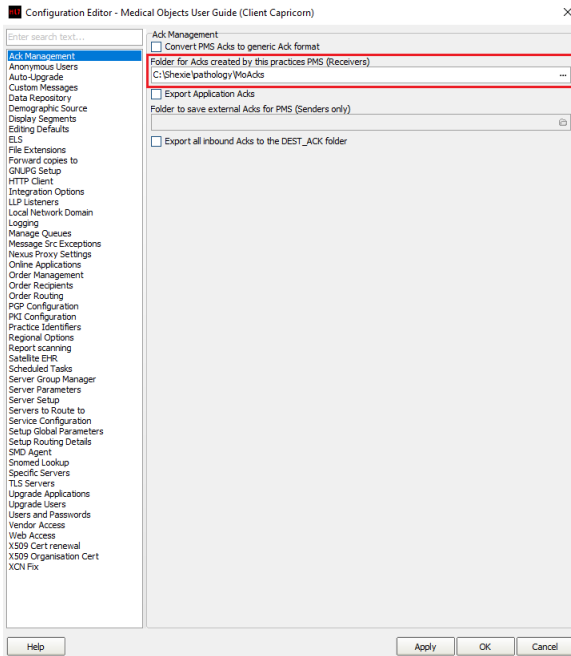

2. Set the **ACK Management path** to the local Import folder on the server or the network path on a workstation, that points to the server import folder.  
For example:

### Acknowledgement paths in Shexie

```
(Capricorn installed on the Server) --> C:\Shexie\pathology\MoAcks
Or
(Capricorn installed on the Workstation) --
> \\server\Shexie\pathology\MoAcks
```

### Note:

If the folder does not exist, you must create it.

3. Click on **Integration Options**.
- 3.1 Check that the **Incoming Modifier** is set to **Shexie Modifier**

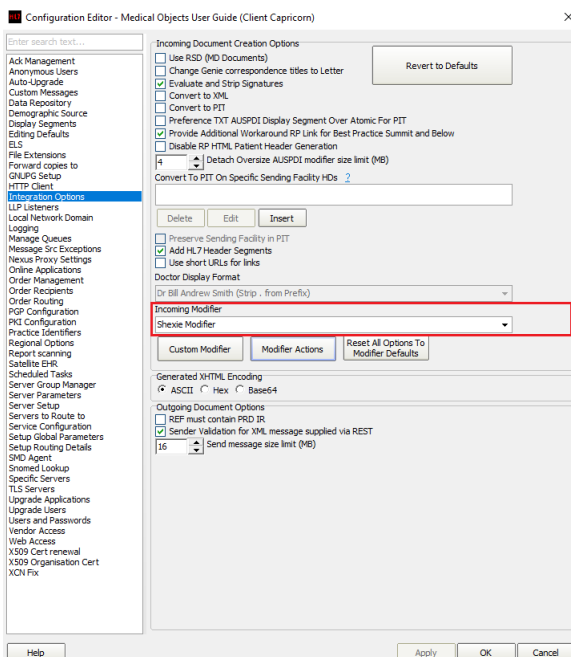

4. Select **Display Segments** on the left. Untick **Detach HTML Display Segments**.

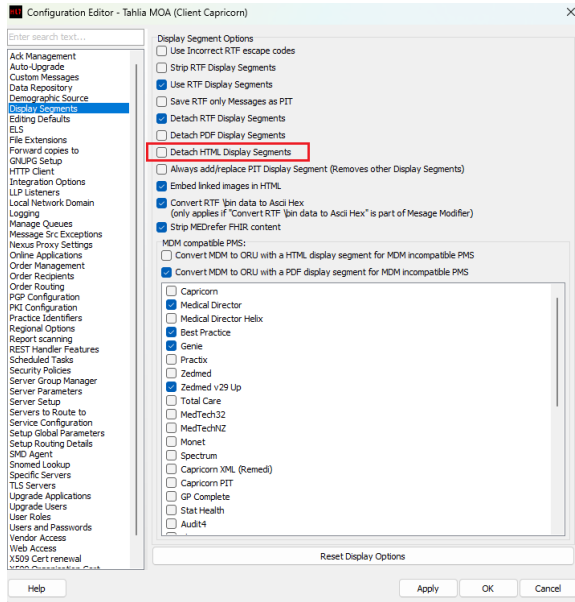

5. Select **Server Parameters** from the left panel.

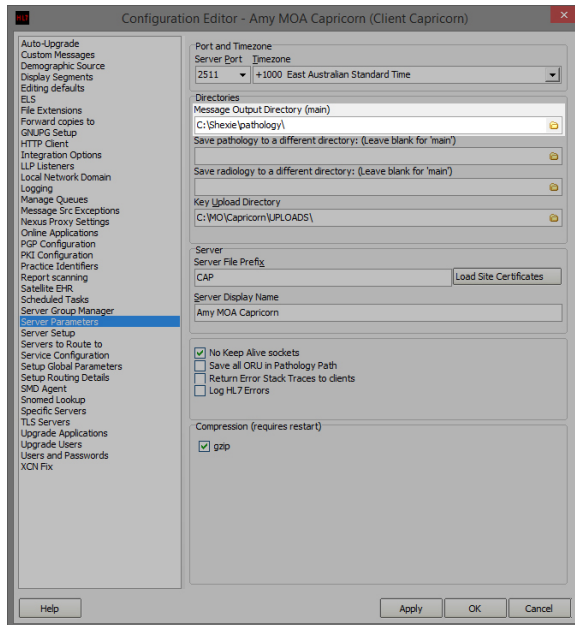

6. Under **Message Output Directory (main)** set the results import path.
7. The path can be different depending on where Capricorn is installed.

For example:

#### Download paths in Shexie

```
(Capricorn installed on the Server) --> C:\Shexie\pathology\  
Or  
(Capricorn installed on the Workstation) --  
> \\server\Shexie\pathology\
```

8. The configuration is complete. Click **Apply** and **OK**.

# Shexie Configuration

Note:



If performing the steps below doesn't show any of your reports and they stay remaining in the folder - Call Shexie (1300 743 943) as they will need to further configure Shexie to Import.

1. To check Pathology results, go to the **Housekeeping** Tab and then select **Pathology Results**.

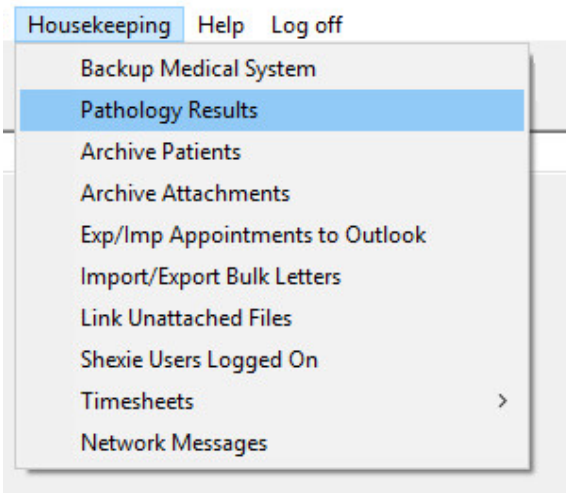

2. This will then display the Pathology Results you have received.

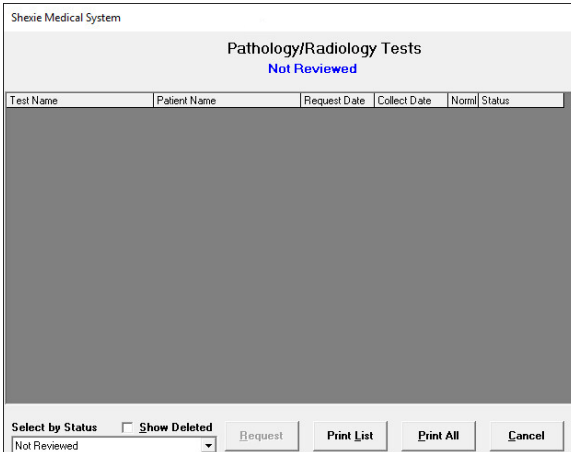

3. To check if Specialist or Allied health letters have arrived select **E-Letters**

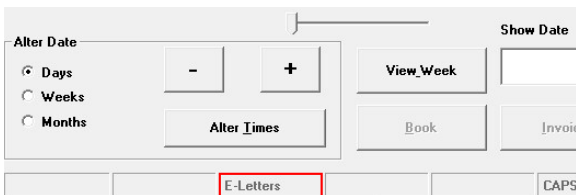

4. This will then display the E-Letters you have received.

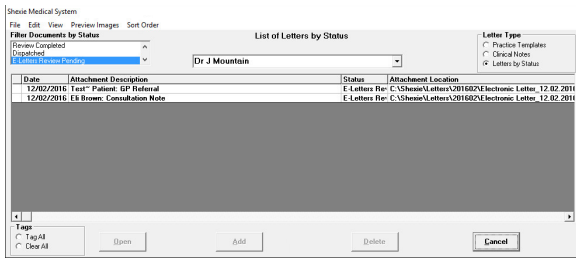

5. Please note this may not be available in newer versions of Shexie. You can also Manually force import results, which can be done from the Windows taskbar.

