

# Genie Sending

## Overview

This section includes instructions on how to use Genie for sending through Medical-Objects.

These steps require that you have already configured the Medical-Objects Capricorn software for Genie Sending. If you have not, Please see [This Guide](#) before continuing.

If you require any assistance with the installation or configuration, or if you have any questions, please contact the Medical-Objects Helpdesk on (07) 5456 6000.

## Updating the Genie Address Book

The Genie Address book will need to be kept up to date to ensure that messages are delivered correctly.

The Medical-Objects Referral Client can assist with keeping provider details up to date. If you do not already have the Medical-Objects Referral Client installed, Please see [This Guide](#).

## How to lookup providers

1. To open the Provider lookup from the Medical-Objects Referral Client, Right click on the "M" icon in the tray, and Choose **Provider Lookup**.

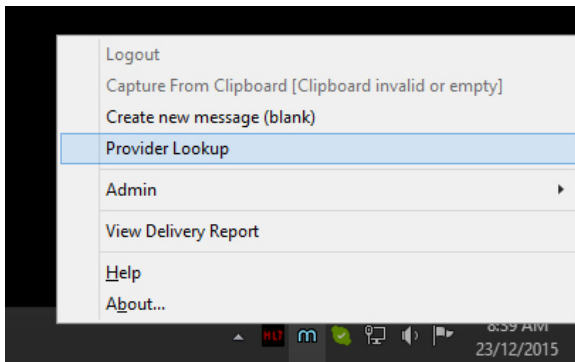
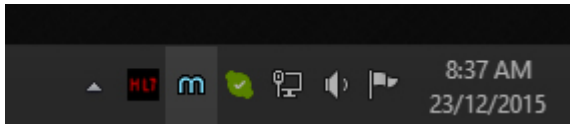

2. The **Provider Lookup** window will look like below. There are multiple ways to search - The most commonly used is **Name**. The name search is used by entering the **Surname** < space > **Firstname** (or parts of each) into the box provided. When you click on the **Lookup** button, results will be displayed.

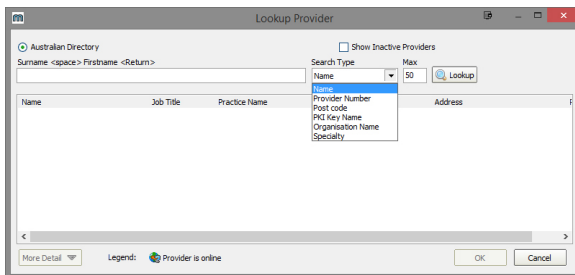

3. When you click on one of the search results, the provider number of the provider you clicked on will be copied to the clipboard.

You can also look at additional details of that provider if you press the **More Detail** button at the bottom of the window.

- 1 Overview
- 2 Updating the Genie Address Book
- 3 How to lookup providers
- 4 Updating Contact details within Genie
- 5 Sending a message
  - 5.1 Changing the letter type
  - 5.2 Sending Configuration
- 6 Checking Results Delivered
- 7 Messages that cannot be sent
  - 7.1 Reports That Cannot Be Delivered Currently (Recipient Offline)
  - 7.2 Reports That Are Addressed And In Transit
- 8 Unroutable

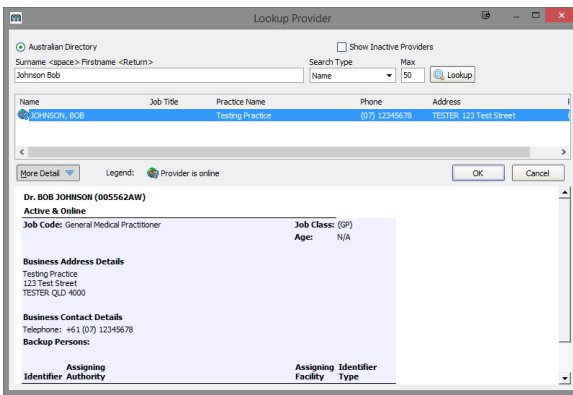

**Having issues finding a doctor? Try the following:**

- Change the search type to **Organisation**, and search for the practice name.
- Try a partial name search if you're unsure of the full name. "Bob Johnson" can be found by searching for "John B" or "Jo Bob".
- If the doctor has a space in their surname, try leaving out the space. For example, "Bob Von Doctor" can be found by searching "VonDoctor" as the surname.

## Updating Contact details within Genie

1. Once you have the provider number copied from the Medical-Objects Referral Client, Return to the Genie client, select **Open** and click on **Address Book**.

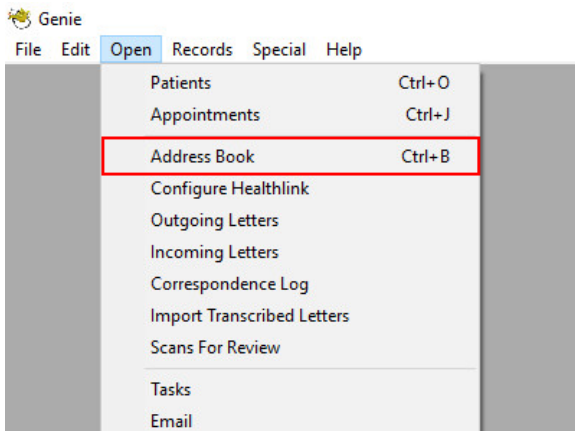

2. Search for the contact you wish to update and click **OK**. The provider number you have copied needs to be pasted into the **Provider Number** field in the Details pane of that particular contact within Genie. **If you miss this step for provider numbers the message will not be sent. (You can't input MO Routing IDs here. For MO Routing IDs see the next step. For the difference between a provider number and an MO Routing ID select this [article](#)).**

Address Book: Dr Baker Johnson

Details Correspondence

Title: [ ]

First Name: Editor Initial [ ] Surname Johnson

Class: Jayvans gen Box 1405

Address 1: [ ]

Address 2: [ ]

Address 3: [ ]

Address 4: [ ]

Suburb: [ ] Postcode: 9000

State: QLD Country: [ ]

Provider No: 00552407 Mobile [ ] No SMS

Work Phone: [ ] Pager: [ ]

Fax: [ ] Home Phone: [ ]

Email: [ ]

Category: [ ]

Speciality: General Medical Practitioner

URIID: 7185264-P86-420-006-71191A98ba2

ID: 5585

Buttons: Letters, Cancel, Save

3. Additionally in the **Correspondence** tab in the address book for that contact, you will need to set the **Preferred Method of Communication to Medical Objects** and also paste the Provider Number into the Medical Objects field under **Carrier Identifiers**. Note that MO Routing IDs can be input in this field if the recipient doesn't have a provider number. Don't use an MO Routing ID if the recipient has a provider number listed with Medical Objects for the location you are trying to contact.

Address Book: Dr Baker Johnson

Details Correspondence

Health Provider Identifier (Individual): 00000

Health Provider Identifier (Organisation): [ ]

Preferred Method of Communication: Medical Objects

CARRIER IDENTIFIERS

Healthlink: [ ]

Medical Objects: 00552407 Usually the same as the Provider Number

ArgusConnect: [ ] an email address

AtRisk/PTentry: [ ]

DivisionReport: [ ]

ReferralNet: [ ] Usually the same as the Provider Number

Include RTT in letters: [ ]

Include PDF in letters: [ ]

Can Receive CDA Format: [ ]

Buttons: Letters, Cancel, Save

## Sending a message

To send a message, open/create your letter in Genie and choose the Addressee that you have edited your address book contact to send to.

If their name doesn't appear in the 'To' Box, you can try re-addressing the letter using the **"Re address this letter"** button as shown below. Perform a search for the contact you edited to send through Medical-Objects as you did in the previous section. This will put the doctors name in the "TO" field.

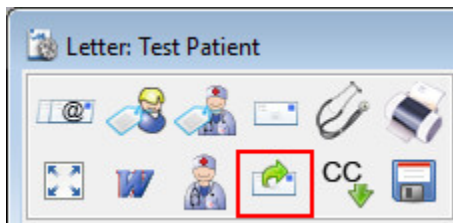

## Changing the letter type

This will allow receivers to quickly and easily differentiate multiple letters in the summary list.

1. Looking within the **template** section we can see the **'type'** of the result. From here you are given a selection of result types to choose from. In addition you are able to manually add additional types.

Template:    
 Date:    
 From:    
 To:    
 Type:    
 Add   
 BASIC LETTER   
 ECHO REPORT   
 LETTER

2. Selecting **Add** will open the **Request** field to enter a new document type.

Request

**Enter new document type:**

e.g. ULTRASOUND or XRAY REPORT

3. From here just type out the document type, select **OK** and it will be added to your list.

Request

**Enter new document type:**

e.g. ULTRASOUND or XRAY REPORT

You can find it in the drop down under the **Type** heading as shown below.

Template:    
 Date:    
 From:    
 To:    
 Type:    
 Add   
 BASIC LETTER   
 ECHO REPORT   
 LETTER   
 LETTER - DR JARED TEST

## Sending Configuration

1. Tick the **'Send via 3rd Party' Box**. This will bring up a Requested Action prompt. You can choose any action that is required here. Ensure all three options highlighted below are checked.

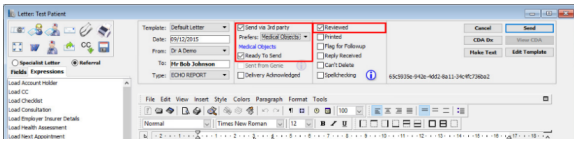

2. Make sure that **Medical-Objects** is chosen as the sending facility, then click on the **send** button to send. It will take up to 15 seconds for the file to save to the Medical Objects Outgoing folder, where the Capricorn software will then attempt to send it.

For the guide on adding CC doctors to a message, Please see [This Page](#).

#### Important Note

It is advised that at the end of each day you check the delivery report and ensure that all messages sent end up in the outgoing sub header. Note that if you are sending to the practice for the first time the messages may sit in unroutable for a short time while addressing details are found in the system.

## Checking Results Delivered

You will need to regularly check the Medical Objects Delivery report to make sure letters are sending correctly.

If you have the MO Delivery Report icon on your desktop, you can double click it to open the Delivery Report in your internet browser.

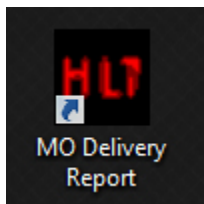

If you have installed the Medical-Objects Referral client, you can right click on the 'M' Icon as shown below, and select **View Delivery Report**

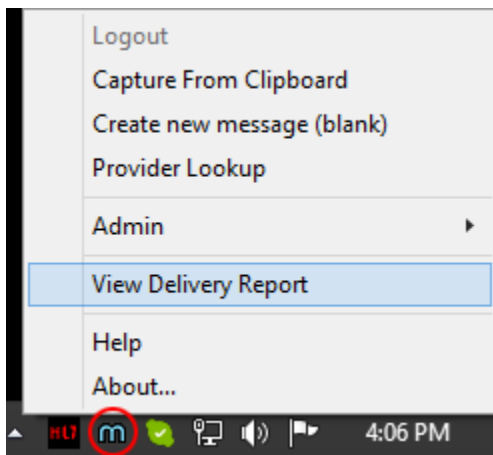

Messages you have sent will appear under "**Reports that have been sent to the destination**" as shown in the example below.

Sample Medical Practice	Created	GP Referral/PATIENT: Test DOOR: 12.12.2015 To: Test, JOHNSON (00000AA)	From: Bob JOHNSON (00000AA)
REF123123096-032-001	23/12/2015 12:26:08 PM	GP Referral/PATIENT: Test DOOR: 12.12.2015 To: Doctor TEST (00000AA)	From: Bob JOHNSON (00000AA)
REF123123096-032-002	23/12/2015 12:26:08 PM	GP Referral/PATIENT: Test DOOR: 12.12.2015 To: Doctor TEST (00000AA)	From: Bob JOHNSON (00000AA)
REF123123096-032-003	23/12/2015 12:26:08 PM	GP Referral/PATIENT: Test DOOR: 12.12.2015 To: Example DOCTOR (00000AA)	From: Bob JOHNSON (00000AA)
REF123123096-032-004	23/12/2015 12:26:08 PM	GP Referral/PATIENT: Test DOOR: 12.12.2015 To: Example DOCTOR (00000AA)	From: Bob JOHNSON (00000AA)
REF123123096-032-005	23/12/2015 12:26:08 PM	GP Referral/PATIENT: Test DOOR: 12.12.2015 To: Example DOCTOR (00000AA)	From: Bob JOHNSON (00000AA)

It will list the names of the practices you've sent to, times, dates, Doctors names and provider numbers. It also has the Acknowledgements in green, which will appear when it has been processed by the receiver.

## Messages that cannot be sent

When Medical-Objects is used for sending for example; the Referral Client and Word Plug-in, Some messages may not be delivered due to the recipient's computer or software having complications and not being able to receive your correspondence. The diagram below shows the section of the web report that provides details on the unsent messages.

**MEDICAL-OBJECTS ACTIVITY REPORT**  
 Test Practice  
 For help using this report, please visit the Medical-Objects Wiki by clicking here  
 To visit the Medical-Objects Wiki home page please click here

**Machine Information**  
 Machine Name: TESTPC  
 Logged in User: User  
 Operating System: Windows 8.1 x64  
 Disk Space Free:  
 C:\ 16535 Mb  
 F:\ 1433257 Mb  
 G:\ 2202 Mb

Version: C:\MO\Capricorn\Capricorn.exe 3.1.1 (Build 5736) [win32-0386]  
 Date Generated: 23/12/2015 12:26:09 PM  
 Start Date: 23/12/2015  
 End Date: 23/12/2015 Refresh Report

Report from Wednesday, 23 December 2015 to Wednesday, 23 December 2015

- REPORTS WE HAVE RECEIVED - 0 MESSAGES
- REPORTS THAT HAVE BEEN SENT TO THE DESTINATION - 0 MESSAGES
- REPORTS THAT ARE IN PROCESS OF BEING SENT - 0 MESSAGES
- REPORTS THAT ARE ADDRESSED AND IN TRANSIT - 0 MESSAGES
- REPORTS AWAITING PROCESSING - 0 MESSAGES
- REPORTS THAT ARE BADLY FORMATTED AND CANNOT BE SENT - 0 MESSAGES
- REPORTS THAT ARE NOT ADDRESSED CORRECTLY (EG INCORRECT PROVIDER NUMBER) - 0 MESSAGES
- REPORTS THAT CANNOT BE DELIVERED CURRENTLY (RECIPIENT OFFLINE) - 0 MESSAGES

END OF REPORT

## Reports That Cannot Be Delivered Currently (Recipient Offline)

As shown above, if you have messages that are located under **Reports that cannot be delivered currently (recipient offline)** this means that the result/letter or referral cannot reach its destination due to either being in the process of registering a connection to the practice, or software or hardware issues at the receiving end. The software will continually try to send the result every 30 minutes, so there is no need to try and resend through Medical-Objects. However, it is advised to monitor the messages sitting in this section. If they remain there for a while you would be advised to fax a copy of the result/letters to the provider listed under that section to ensure delivery.

## Reports That Are Addressed And In Transit

This section of the web report shows messages that are in the process of being sent. Results and letters have been sent to this provider before but are unable to at present due to hardware or software issue or the practice is offline. In this case if the results or letters are listed under the In Transit section for more than 24 hours please send a fax copy to the provider. If issues persist, Contact the Medical-Objects Helpdesk on (07) 5456 6000.

## Unroutable

Messages that appear here will do so because of an issue with sending. It may be that the provider number is no longer valid or in correct - or simply caused by a permissions issue when the software is trying to send the message out.

**Note that if you are sending to the practice for the first time the messages may sit in unroutable for a short time while addressing details are found in the system.**

Check the provider with your Genie address book to see if there are any issues.

For a more detailed description of the Medical-Objects activity report, please see [This Guide](#).

If you require any assistance determining why these messages are causing issues, Please contact the Medical-Objects Helpdesk on (07) 5456 6000.